A step-by-step guide to the Employment Equity Process in Article 29.

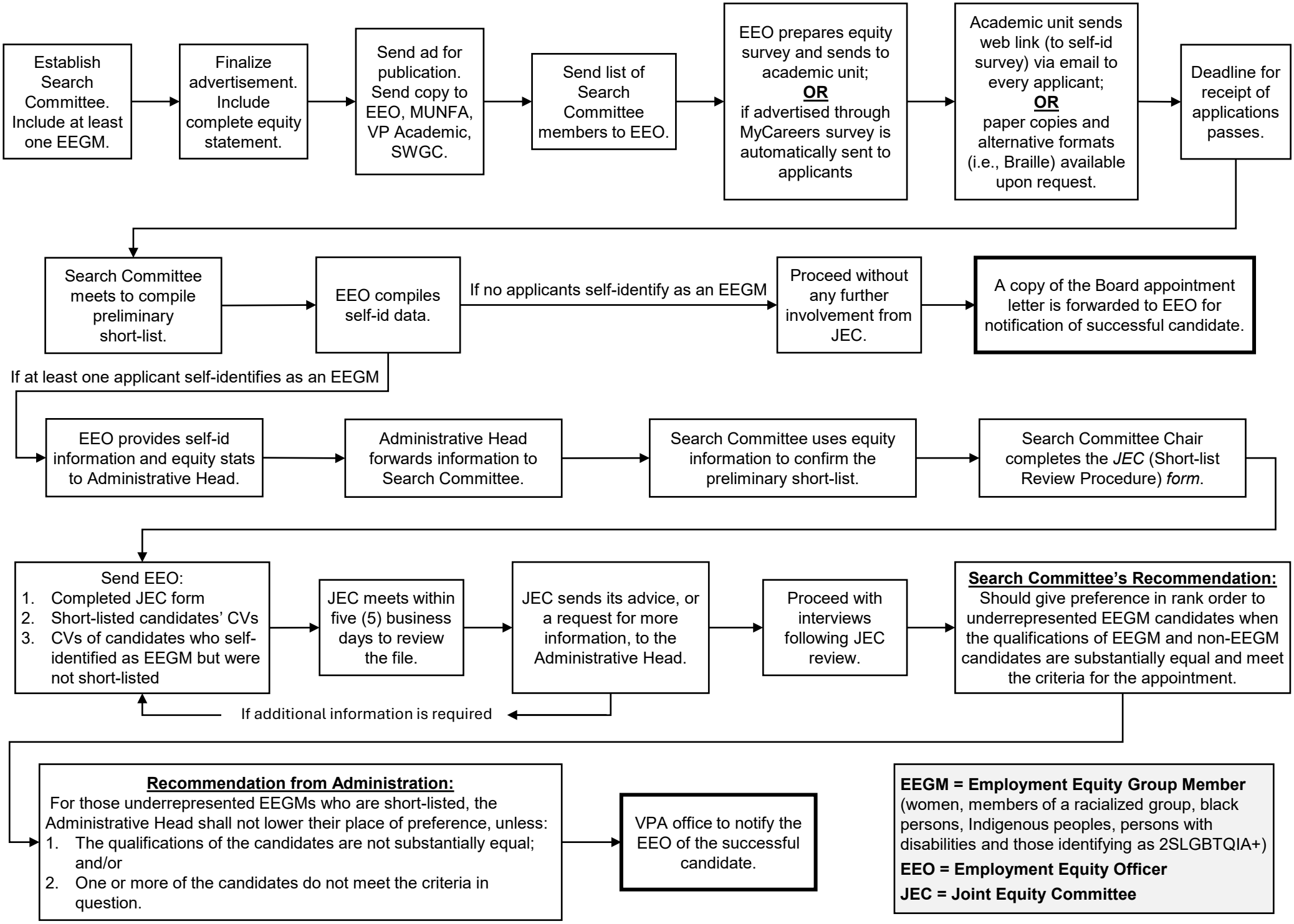

January 2025